

Expanding AI Application: Revolution in Smart Camera

陳青煒 Jesse Chen / CEO

Innovating with **AI**

Delivering End-to-End **Solutions**

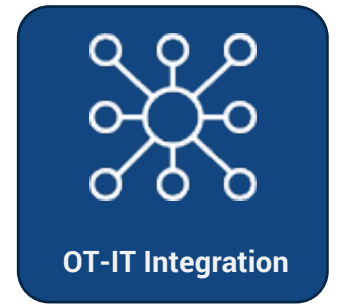
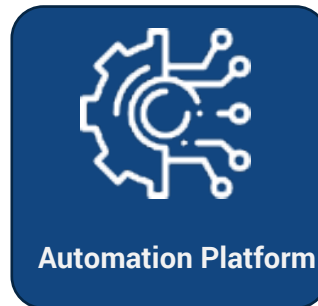
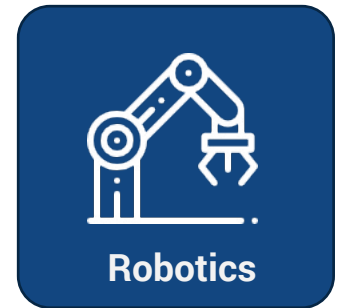
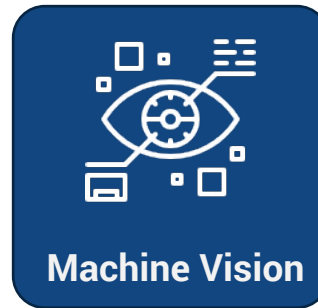
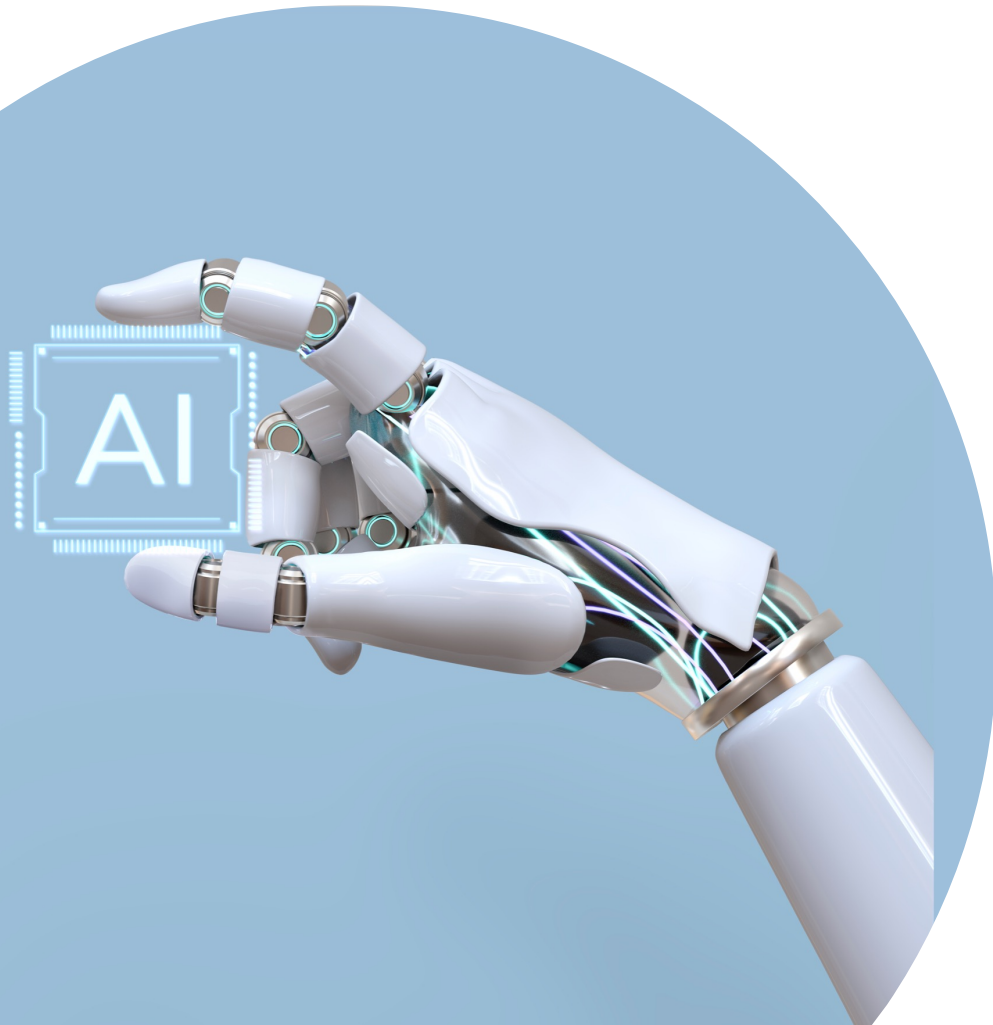

Industrial AI Smart Camera

ICAM is the Industrial AI Camera equipped with NVIDIA Jetson Xavier NX computing module and SONY industrial grade image sensor.

- Embedded with NVIDIA® Jetson Xavier™ NX
- 1.6MP 60 FPS, SONY industrial grade sensor
- Programmable variable focus lens
- Advanced LEDs illumination
- HW ISP no GPU/CPU workload

Hard and Soft Integration

Lightweight solution for quick deployment

Ready to Go
Hardware Solution

Embedded with
NVIDIA Jetson Platform

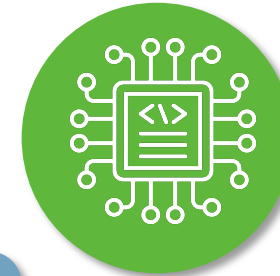

Simple and Easy
Model Deployment

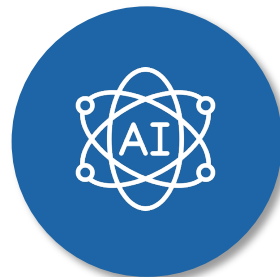

Web Based UI

Ready to Go Hardware Solution

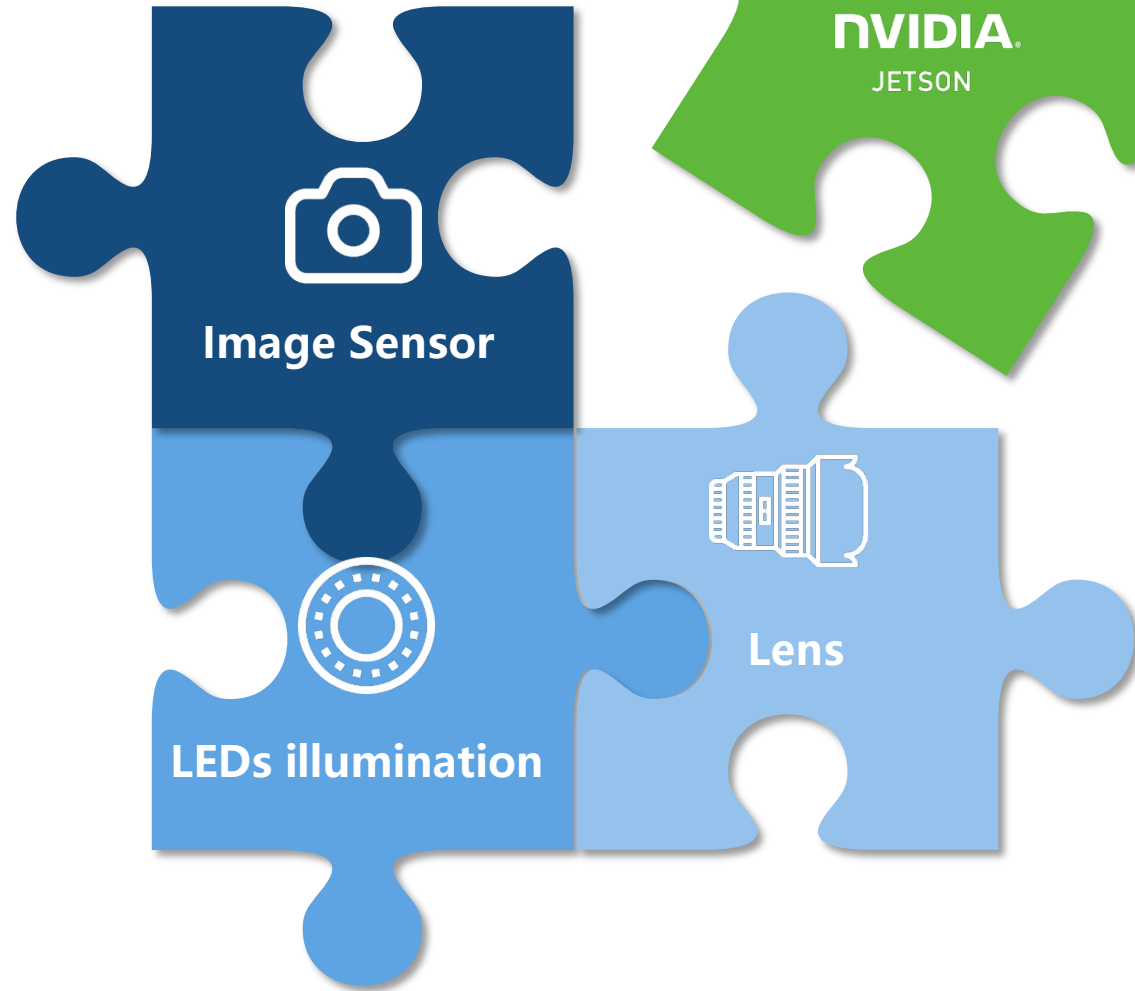

Smart Device defined by Software

Retail

Baby/Pet Care

Warehousing

City

Unlocking Edge AI Innovation with NVIDIA® Jetson™

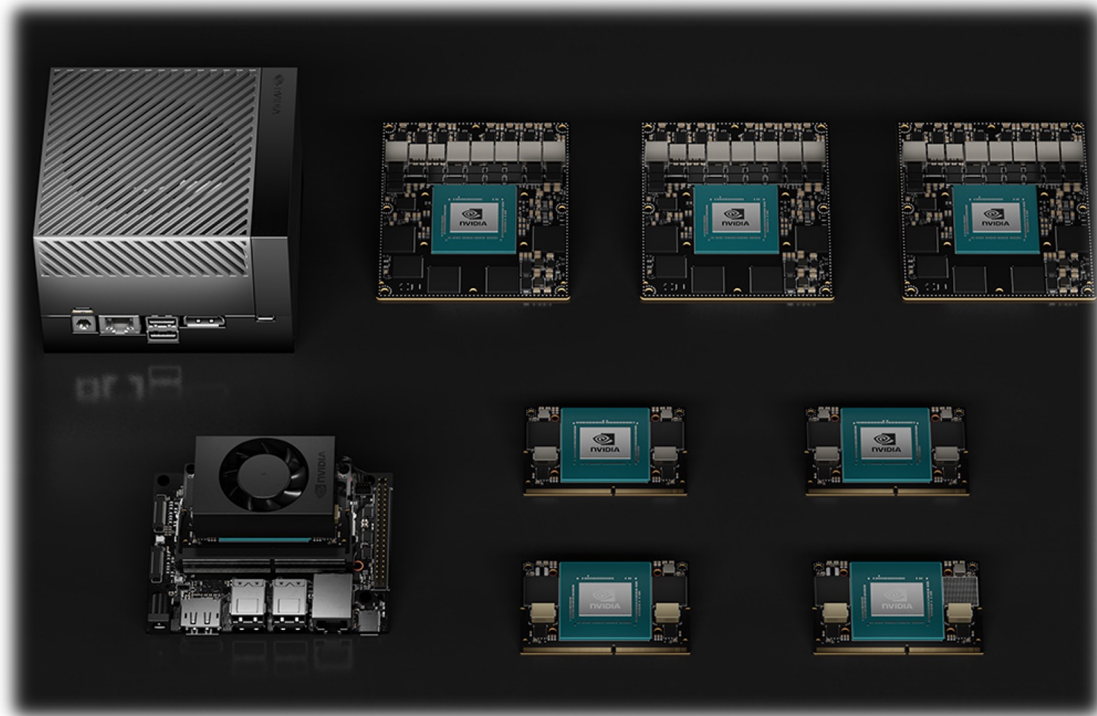

Accelerate all modern AI networks

Easily roll out new features

Leverage SW for
different products and applications

What 's the different between AI Chips and Jetson

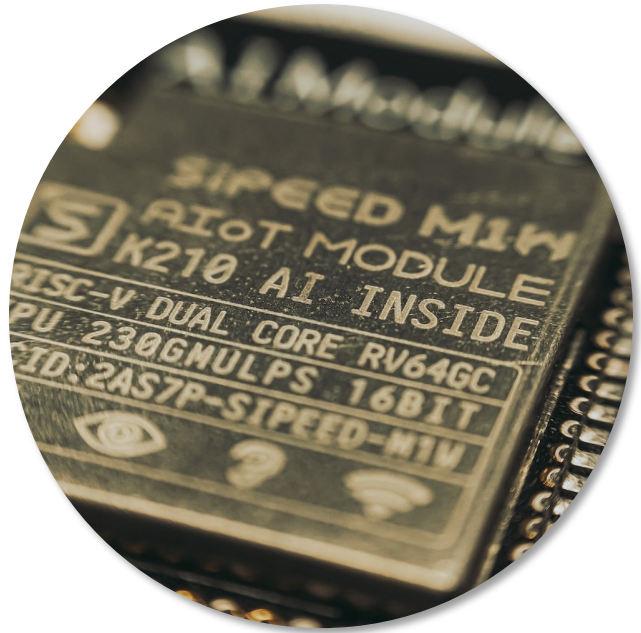

Vs

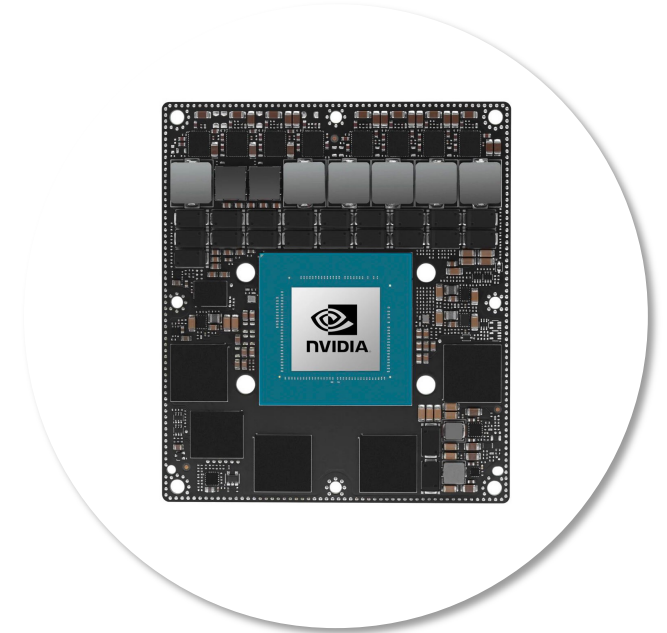

AI Chip

Vs

Jetson Platform

High

Investment

Low

Compact and small in size

Size

Modular platform with larger size

Low power consumption

Power Consumption

Higher power consumption

Optimized for specific AI tasks

Application

Suitable for a wide range

General Market for AI Chip

Rapid Growth

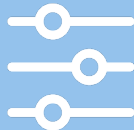

Specialization

Compliance and Security

Fundamentals Applications

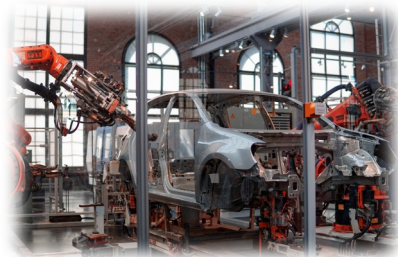
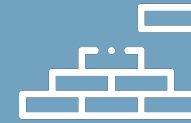

Niche Market for Jetson Platform

Niche markets Spingence specializes in

Wafer SN OCR

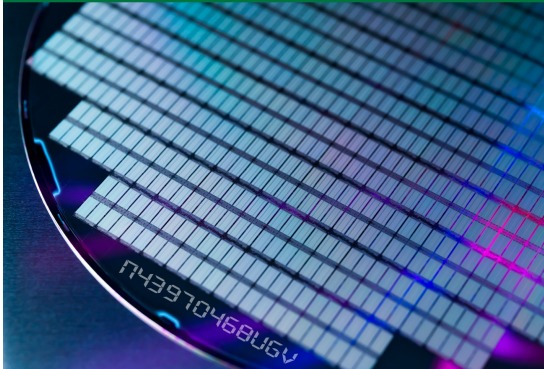

Recognize SN to MES

Food Packaging

Ensure print integrity

Shipment Check

Misplaced/Lack Inspection

DEEP LEARNING OCR

Deep Learning combined with OCR - Effortlessly tackle **low contrast, glare, damaged characters**.

Surpassing traditional optical character recognition, streamlined interface and user-friendly for precise identification.

ALUMINUM LABEL PRINTING

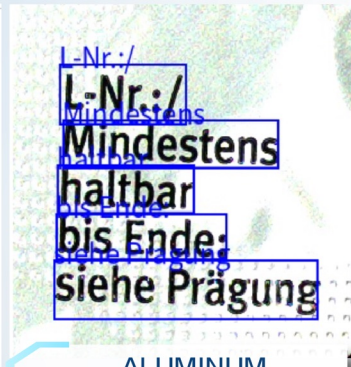

DOT MATRIX LETTERING

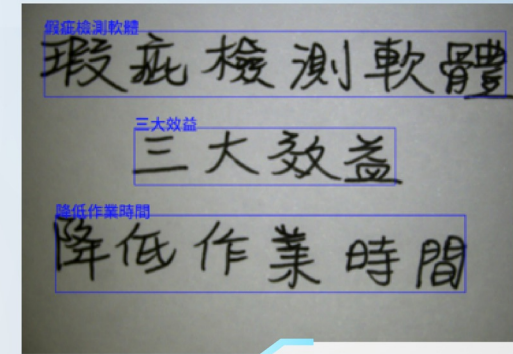
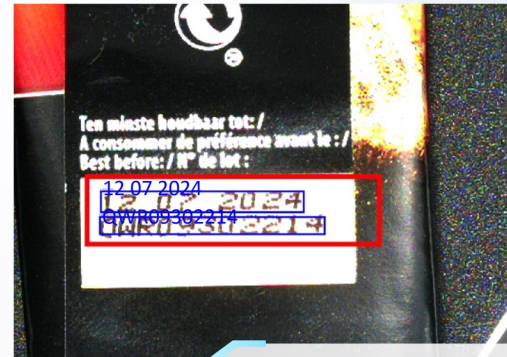

TRADITIONAL CHINESE HANDWRITING

METAL GLOSSY LABELS FOR BOTTLES AND CANS

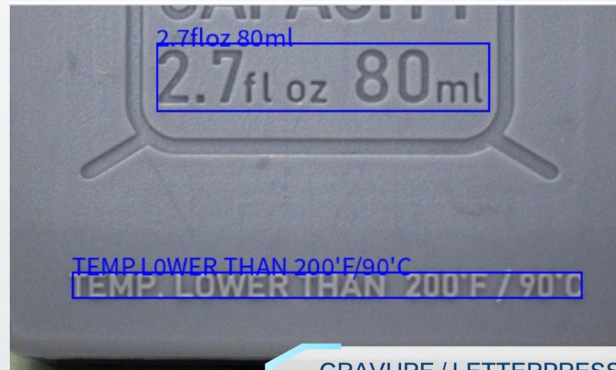

GRAVURE / LETTERPRESS PRINTING

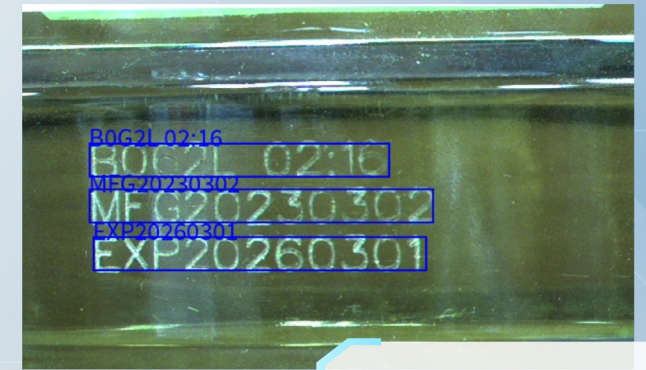

TRANSPARENT PET MATERIAL

ANOMALY DETECTION

SHIPPING CHECK

OK

NG
(Lack)

NG
(Missplaced)

Spin on Intelligence, Keep on Innovating

salesinfo@spingence.com